

**PLAN SHOWING THE PROPOSED CONSTRUCTION IN PLOT NO 68
S. NO 80 RAJAGOPAL STREET MUTHAMIL NAGAR NO: 129 PAMMAL VILLAGE OF
PAMMAL TOWN PANCHAYAT, SAIDAPET TALUK, CHENNAI ANNA DISTRICT.**

SCALE 1"=80" (1CM=100 CM)

REFERENCE		
D	DOOR PANELLED	33"x7'-0"
D ₁	DOOR PANELLED	3'x7'-0"
D ₂	DOOR PANELLED	2'6"x6'-6"
W	WINDOW PANELLED	5'x4'-0"
W ₁	WINDOW PANELLED	4'x4'-0"
Y	VENTILATOR	2'x1'-0"

COLOUR INDEX	
PROPOSED CONSTRUCTION	
SITE BOUNDARY	
ROAD PORTION	

NOTE	NOTE	
	Sq. FT	Sq. M.
PLOT AREA	2400	222.56
PROPOSED AREA	775.48	72.03
OPEN SPACE	1624.57	150.32

OWNER:
Mohamedraja of area of

LICENCED SURVEYOR:

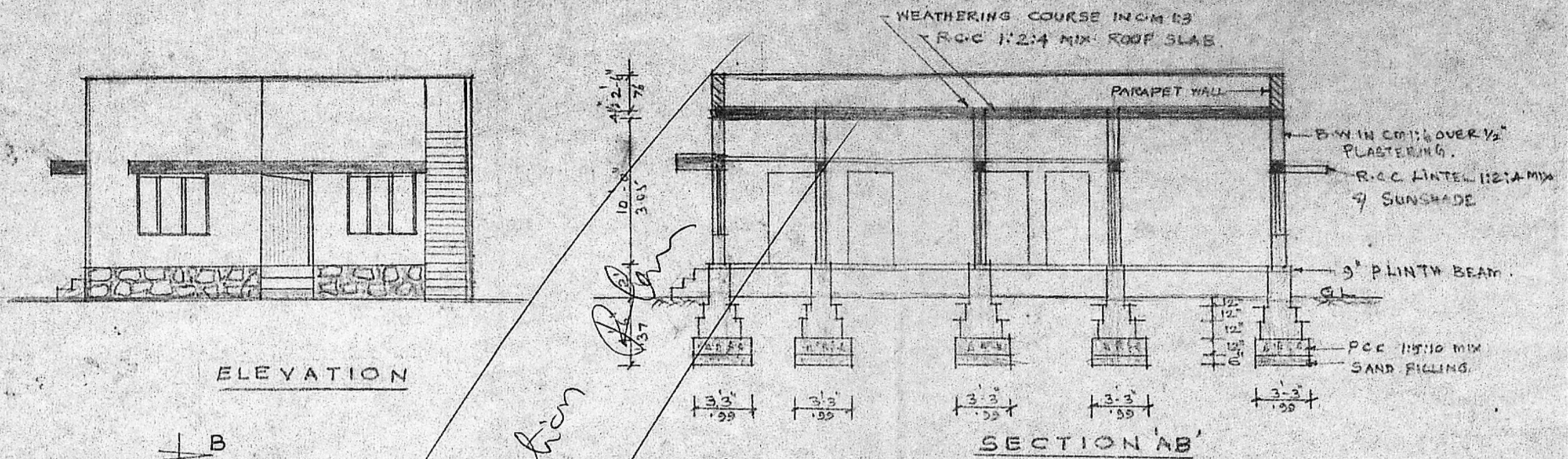

SECTION OF WELL

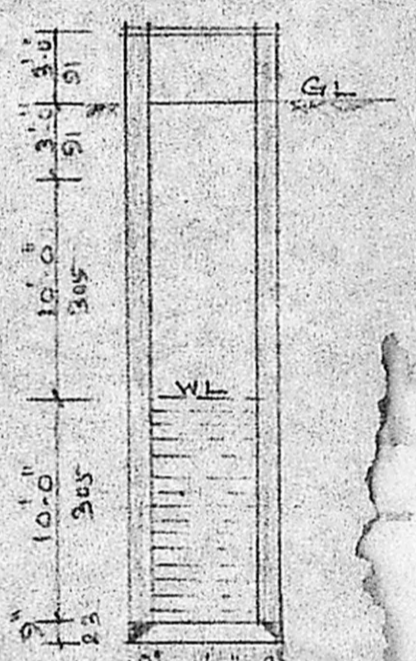

Planning Permit No. A/1520/90

APPROVED

SUBJECT TO THE CONDITIONS IN
THIS OFFICE LETTER.

No. A2/17687/90 Date 16-11-90

SCALE 1"=16'0"

FOR MEMBER SECRETARY
MADRAS METROPOLITAN
DEVELOPMENT AUTHORITY
MADRAS 600 008.

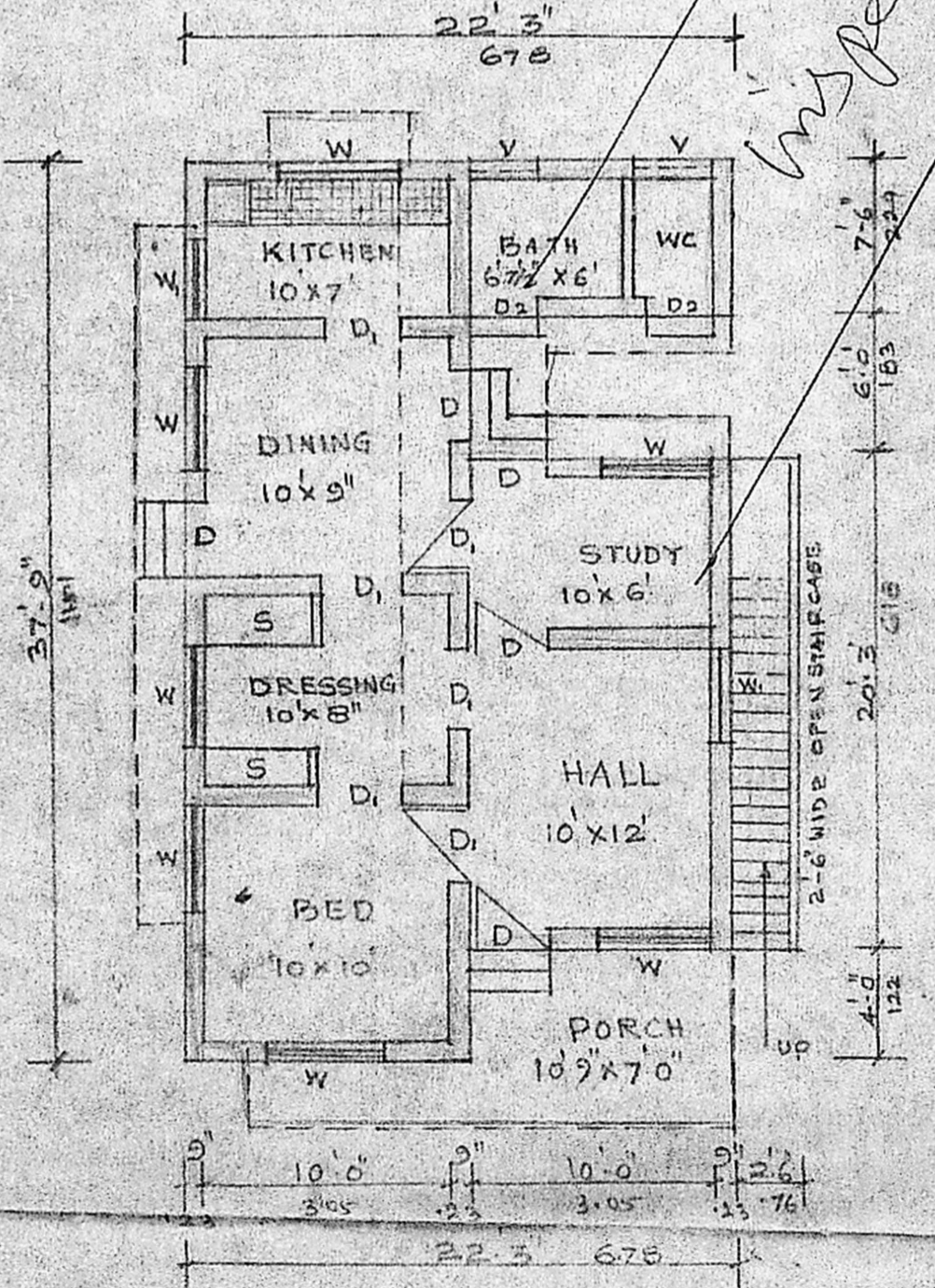
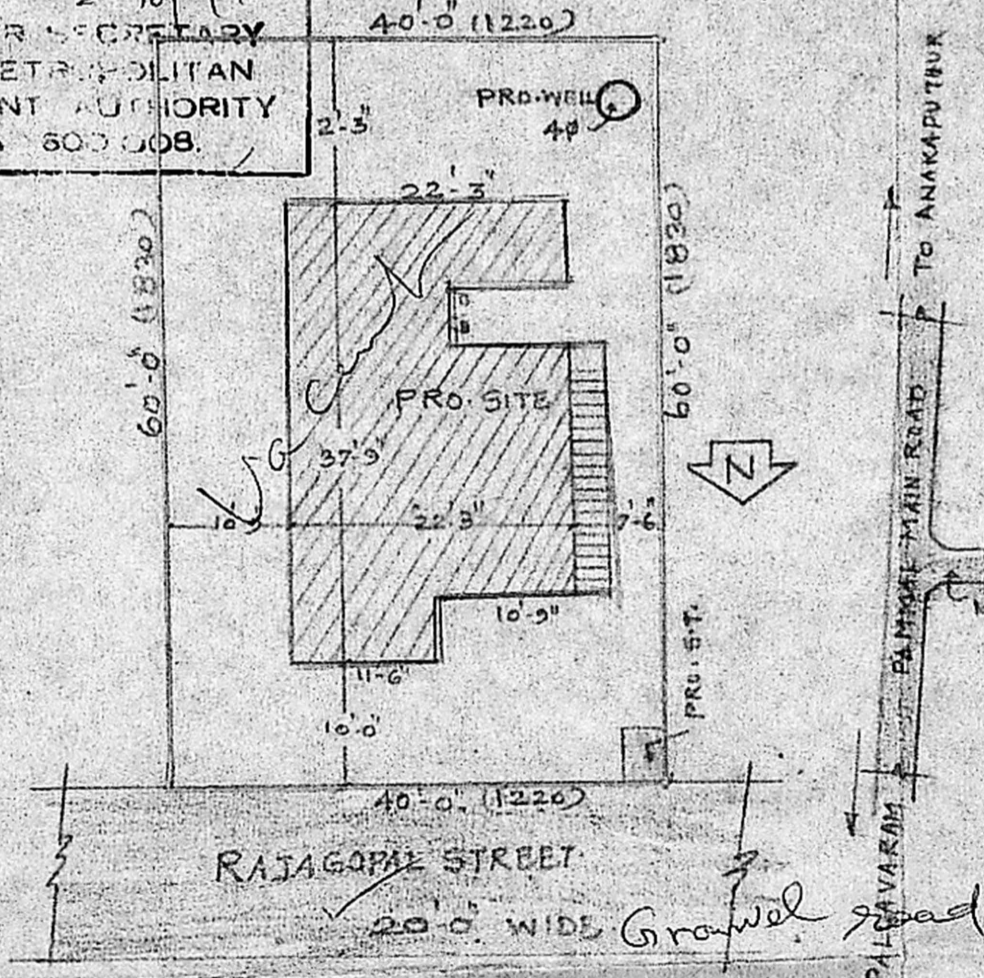
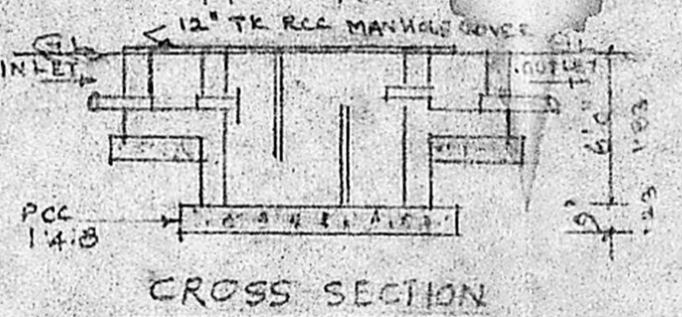

R. Jayavelu
R. JAYAVELU,
Structural-Civil Engineering Consultant
Licensed Surveyor - Water Diviner
ALANDUR MUNICIPALITY
JAYAM ENTERPRISES,
NO. 2, TAMMAY STREET,
PALLAVARMI, CHENNAI - 600 048